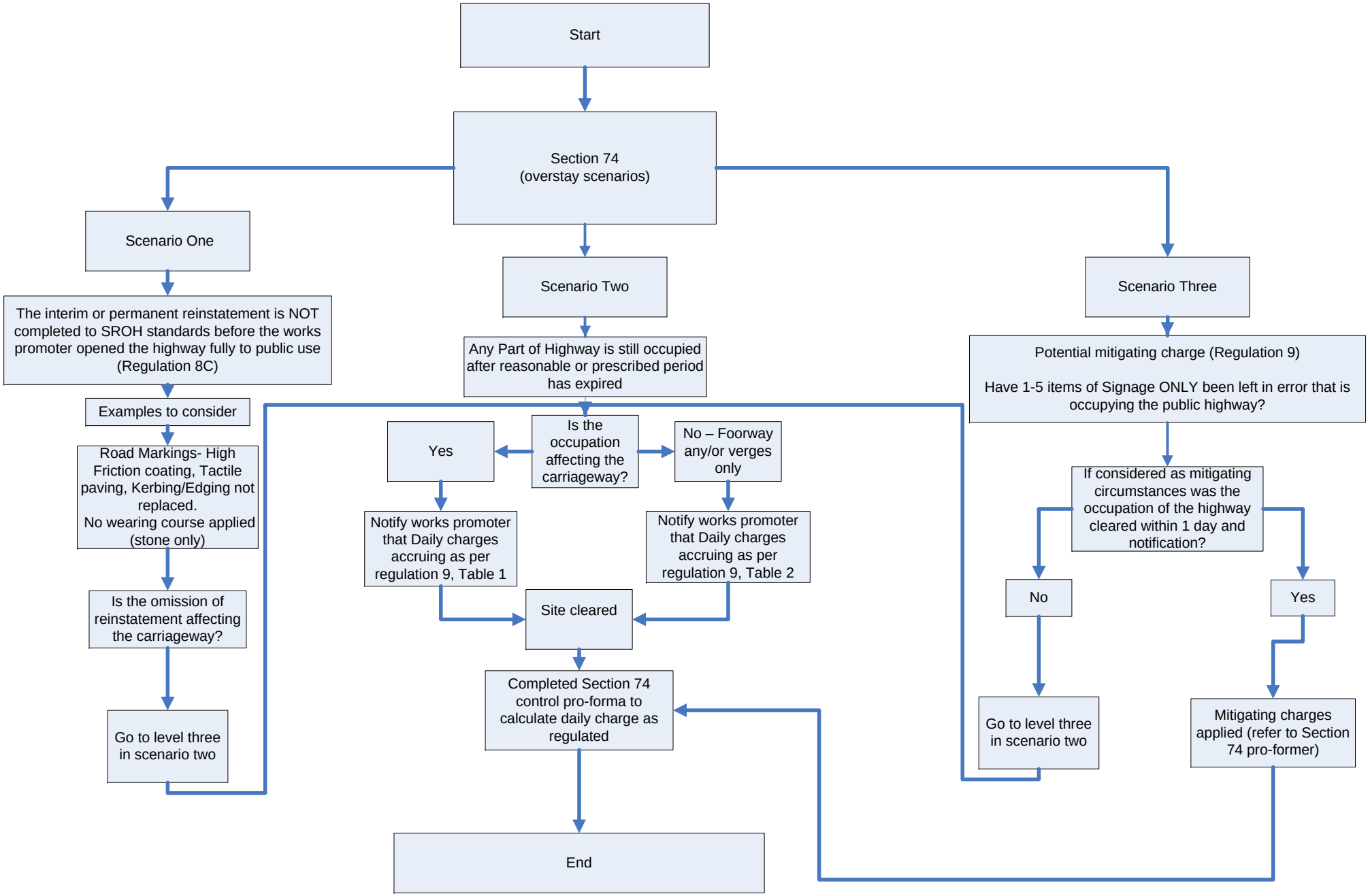
Start
Section 74
(overstay scenarios)
Scenario One
The interim or permanent reinstatement is NOT completed to SROH standards before the works promoter opened the highway fully to public use (Regulation 8C)
Examples to consider
Road Markings- High Friction coating, Tactile paving, Kerbing/Edging not replaced.
No wearing course applied (stone only)
Is the omission of reinstatement affecting the carriageway?
Go to level three in scenario two
Scenario Two
Any Part of Highway is still occupied after reasonable or prescribed period has expired
Is the occupation affecting the carriageway?
Yes
No – Foorway any/or verges only
Notify works promoter that Daily charges accruing as per regulation 9, Table 1
Notify works promoter that Daily charges accruing as per regulation 9, Table 2
Site cleared
Completed Section 74 control pro-forma to calculate daily charge as regulated
End
Scenario Three
Potential mitigating charge (Regulation 9)
Have 1-5 items of Signage ONLY been left in error that is occupying the public highway?
If considered as mitigating circumstances was the occupation of the highway cleared within 1 day and notification?
No
Yes
Go to level three in scenario two
Mitigating charges applied (refer to Section 74 pro-former)